ARGOTRACTORS

About us

ARGOTRACTORS

Argo Tractors is engaged in engineering, manufacturing and distributing:

Landini

McCORMICK

VALPADANA

ARGOTRACTORS

Argo Tractors is an important Industrial group that **designs**, **produces** and **markets** tractors, services and parts worldwide, which encompass a technological portfolio of brands that have set important milestones in agricultural mechanization.

At the center of our project is **man**, with the commitment of Argo Tractors to respect the environment and make the work **safer and easier** of farmers in the fields and those who, each day, are passionately dedicated to continuously improving the **efficiency** and **performance** of our products in the factory.

ARGOTRACTORS

Landini

It is the **glorious** and **historical Italian** brand that designs and manufactures a diversified range of efficient and performing tractors, appreciated all over the World.

Reliability, usability, constantly updated technology and a skillful aftermarket service, make the Landini tractors the optimal reply to all the field, **farm** and **specialistic requirements.**

ARGOTRACTORS

Innovation
Experience
Easy to Use
Good Price
Friendly
History
Italian talent
Exciting
Familiarity
Specialistic
Tradition
Efficienty
Solidity
Quality
Reliability

Landini

ARGOTRACTORS

McCORMICK

With its tractor range **at the top** for **technology, comfort** and **safety** and with all the strength of its American origins, it acts as the absolute reference brand for highly performing products able to satisfy the most advanced expectations as regards the **“global performance”.**

ARGOTRACTORS

ARGOTRACTORS

VALPADANA

It is the brand entirely dedicated to the **specialistic range.**
Tractors that concentrate in **ultra-compact** dimensions, all the technology needed to ensure the highest levels of efficiency, agility, safety and comfort to the operator in reduced spaces.

ARGOTRACTORS

Concentrate of Technology

Comfort

Manouvrable

Good Price

Specialistic Uses

UltraCompact

Efficiency

Innovation

Agility

Safety

VALPADANA

Production capacity

22.000

tractors per year

Major

components manufactured internally

1.650

Employees

5

Production Plants

3

Brands

5,5%

of yearly turnover invested in

R&D

Argo Tractors is amongst the

most important tractors global players

Argo Group Structure

Holding Group

Finished products enterprise

Trading company

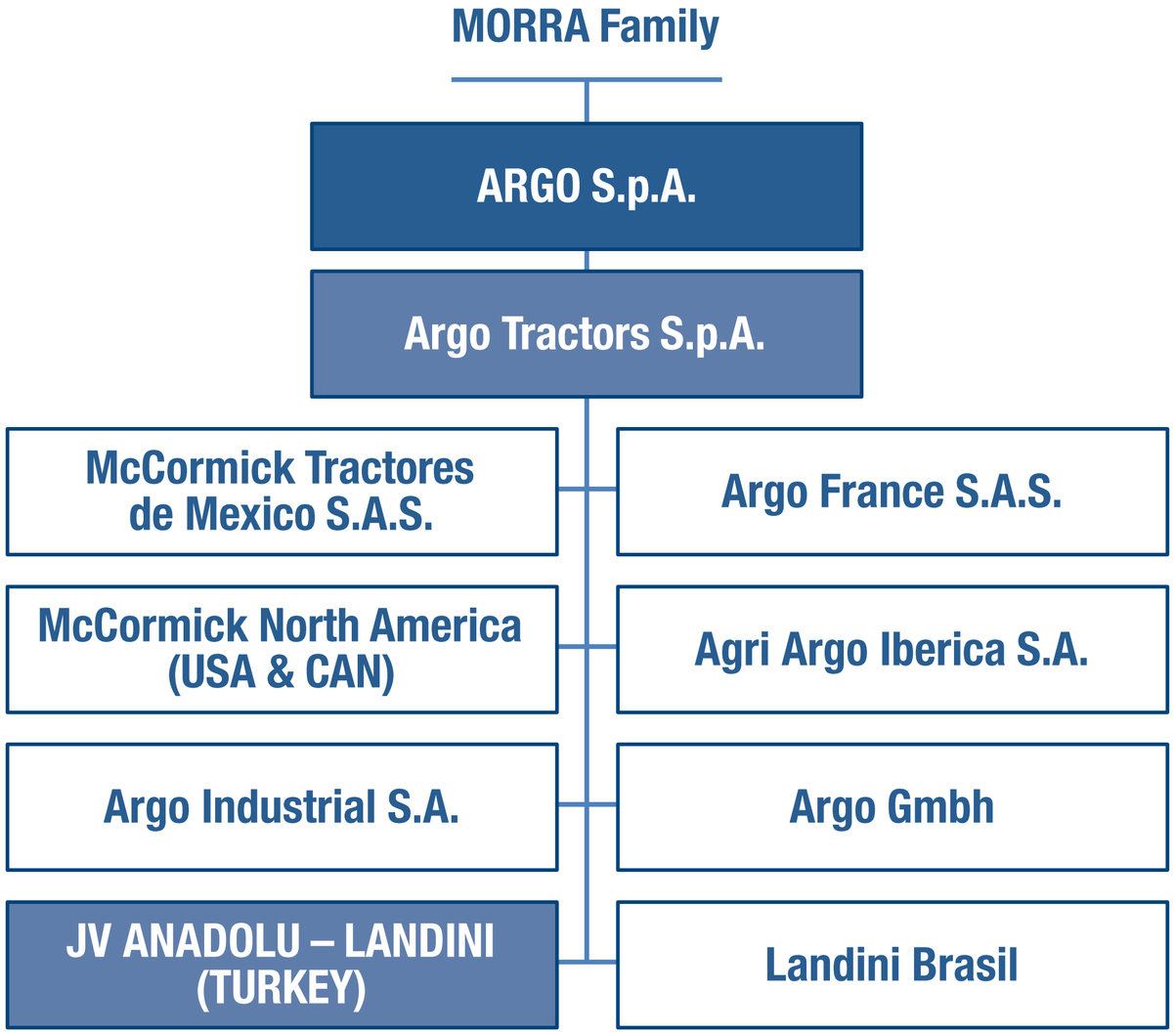

Turnover breakdown

Turnover breakdown

ARGOTRACTORS

- Italy
- Rest of Europe
- America
- Africa
- ROW

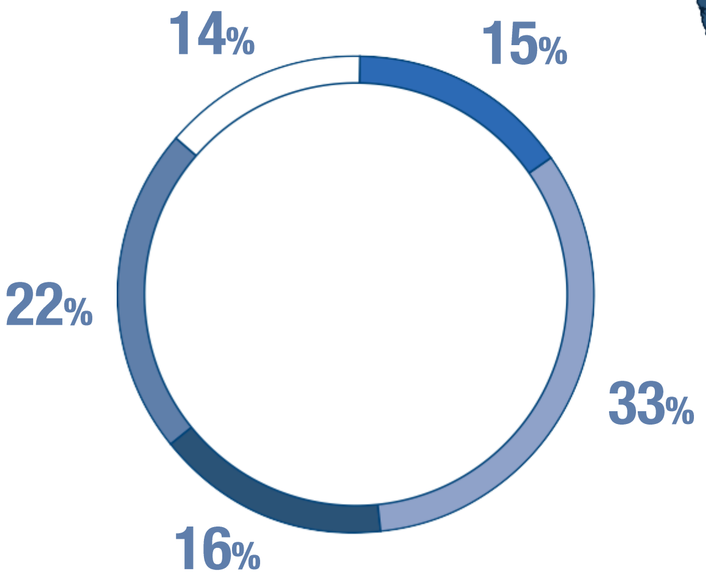

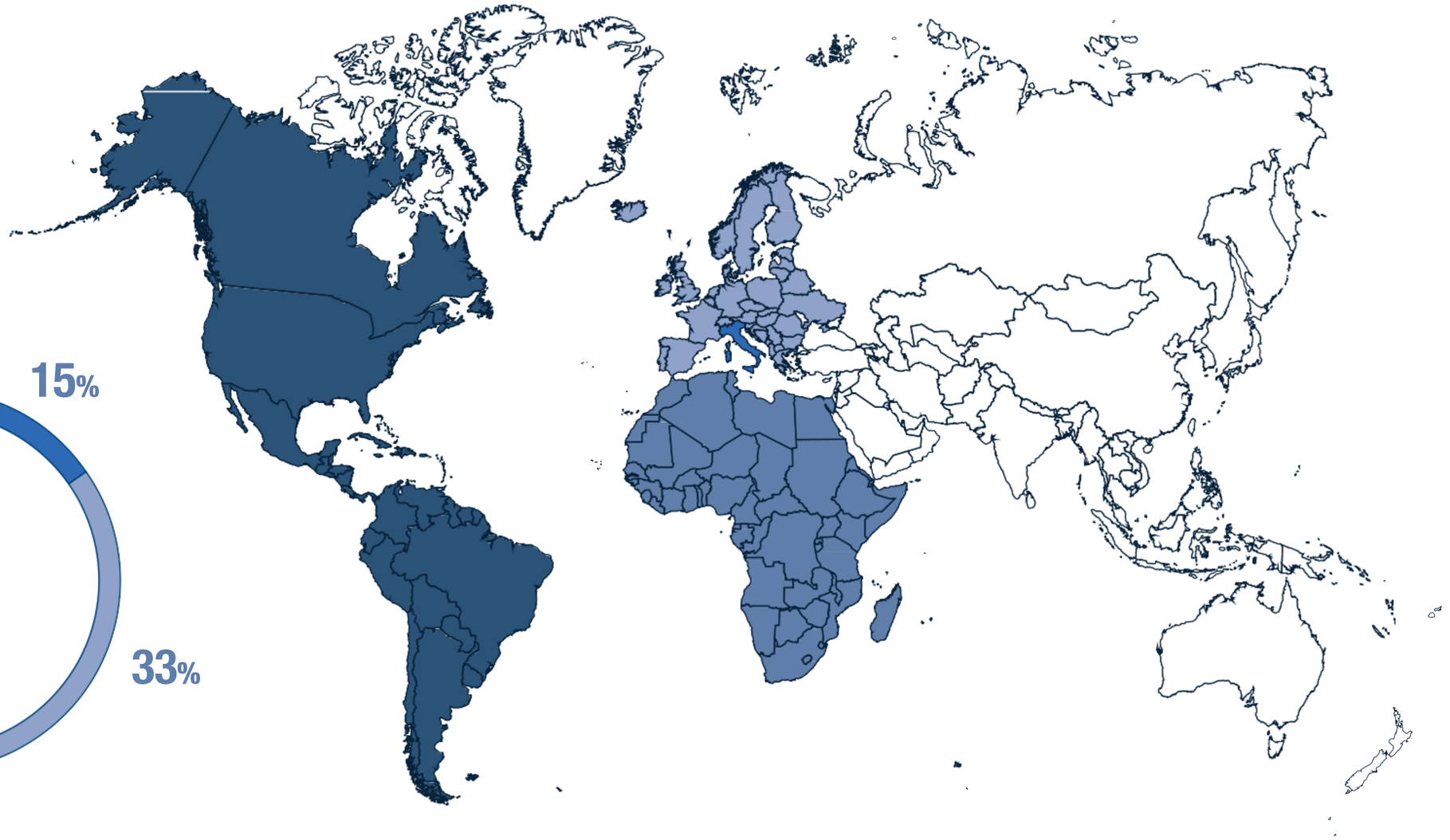

Turnover breakdown

- Manufacturing plants - 5
- Trading Branches - 8
- Importers - 130
- Dealers - 2500

Production Plants

ARGOTRACTORS

Fabbrico

ITALY

Total Area
132.000 m²

Covered Area
60.000 m²

ARGOTRACTORS

Fabbrico

ITALY

Production lines

2

Production capacity

60 units/d

Production Plants

ARGOTRACTORS

Fabbrico

ITALY

Landini tractors manufactured in Fabbrico

7 Series - 4 models
From 160 to 215 HP

6 Series - 3 models
From 145 to 175 HP

6C Series - 3 models
From 120 to 140 HP

6H Series - 3 models
From 110 to 126 HP

5H Series - 4 models
From 85 to 113 HP

5D Series - 3 models
From 85 to 102 HP

McCormick tractors manufactured in Fabbrico

X8 VT-Drive Series - 3 models
From 264 to 310 HP

X7 VT-Drive Series - 5 models
From 147 to 195 HP

X7.6 P6-Drive Series - 5 models
From 160 to 226 HP

X7.4 P6-Drive Series - 3 models
From 145 to 175 HP

X6.4 Series - 3 models
From 121 to 140 HP

X6 Series - 3 models
From 110 to 126 HP

X5 Series - 3 models
From 99 to 113 HP

ARGOTRACTORS

Shipping Terminal & Test Track

FABBRICO - Italy

Total Area 55.000 m²

ARGOTRACTORS

Cabins Manufacturing

FABBRICO - Italy

Total Area

33.000 m²

Covered Area

10.000 m²

ARGOTRACTORS

Cabins Manufacturing

FABBRICO - Italy

Cabins and Platforms

Production capacity

120 units/d

ARGOTRACTORS

Cabins Manufacturing

FABBRICO - Italy

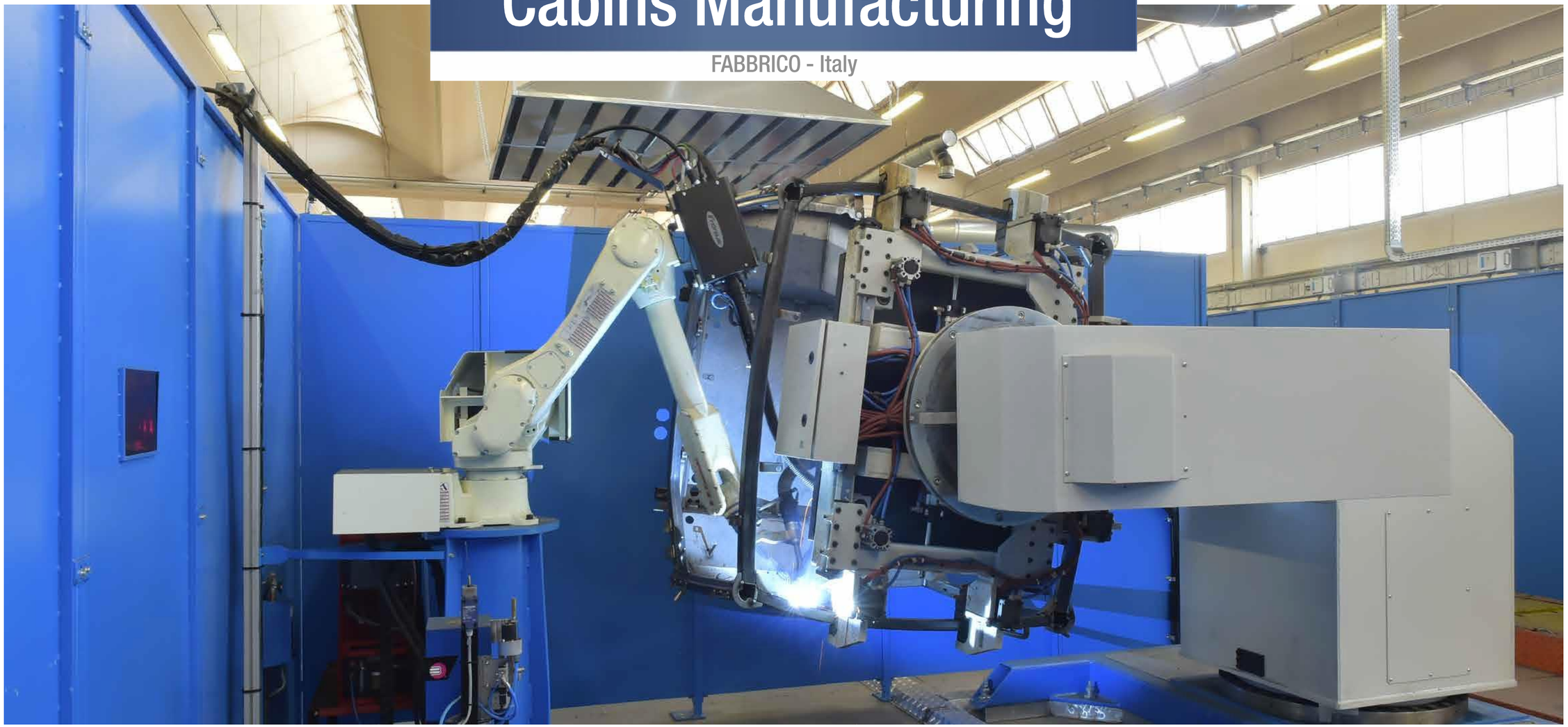

ARGOTRACTORS

Luzzara

ITALY

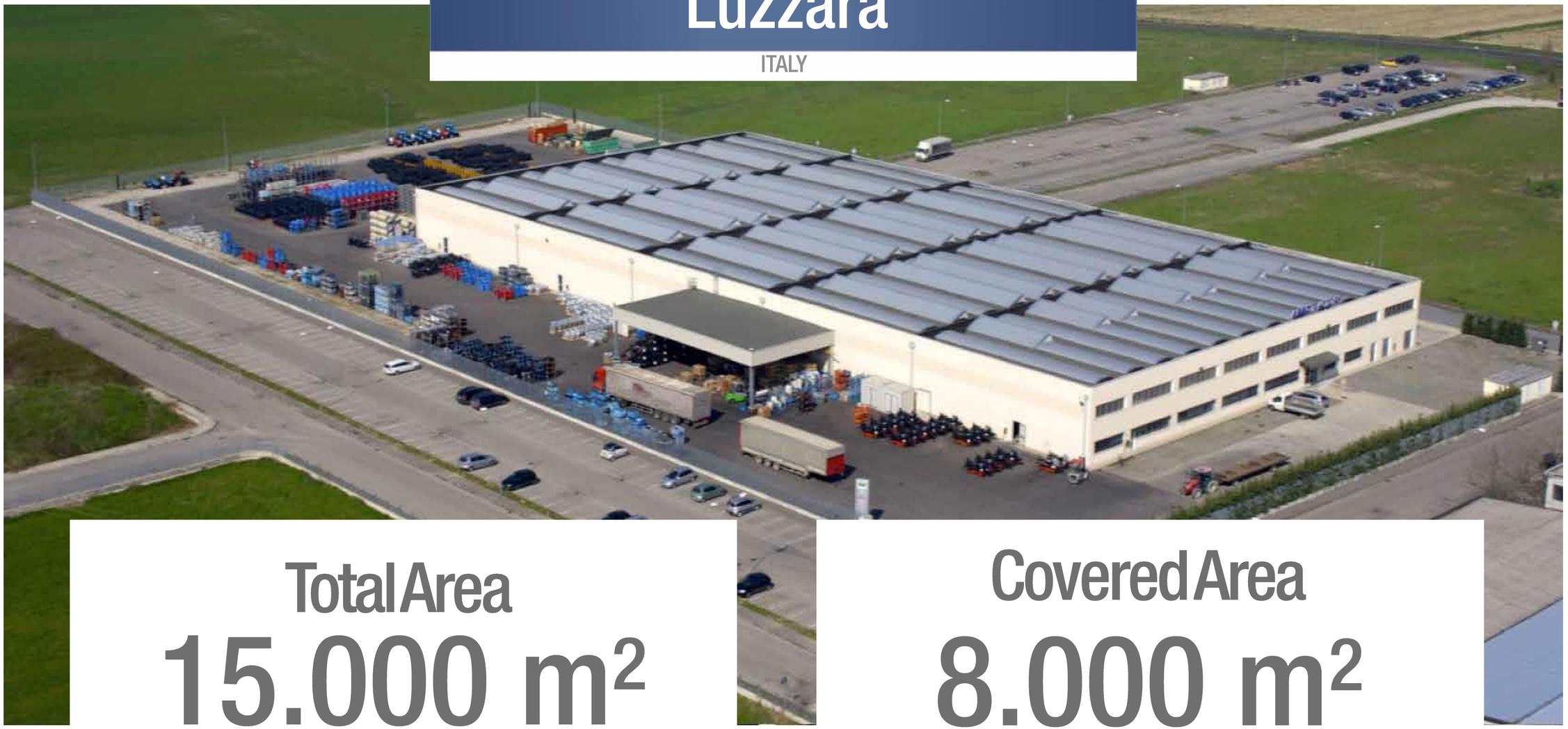

Total Area
15.000 m²

Covered Area
8.000 m²

ARGOTRACTORS

Luzzara

ITALY

Production line

1

Production capacity

20 units/d

Landini tractors manufactured in Luzzara

Rex F-GE-GT Series
7 models
From 68 to 110 HP

Rex Techno F-GE-GT Series
4 models
From 68 to 83 HP

Rex V-S Series
1 model
83 HP

McCormick tractors manufactured in Luzzara

F Series F-GE-X
7 models
From 68 to 110 HP

F Series E-line F-GE-XL
4 models
From 68 to 83 HP

F Series N-V
1 model
83 HP

San Martino in Rio

ITALY

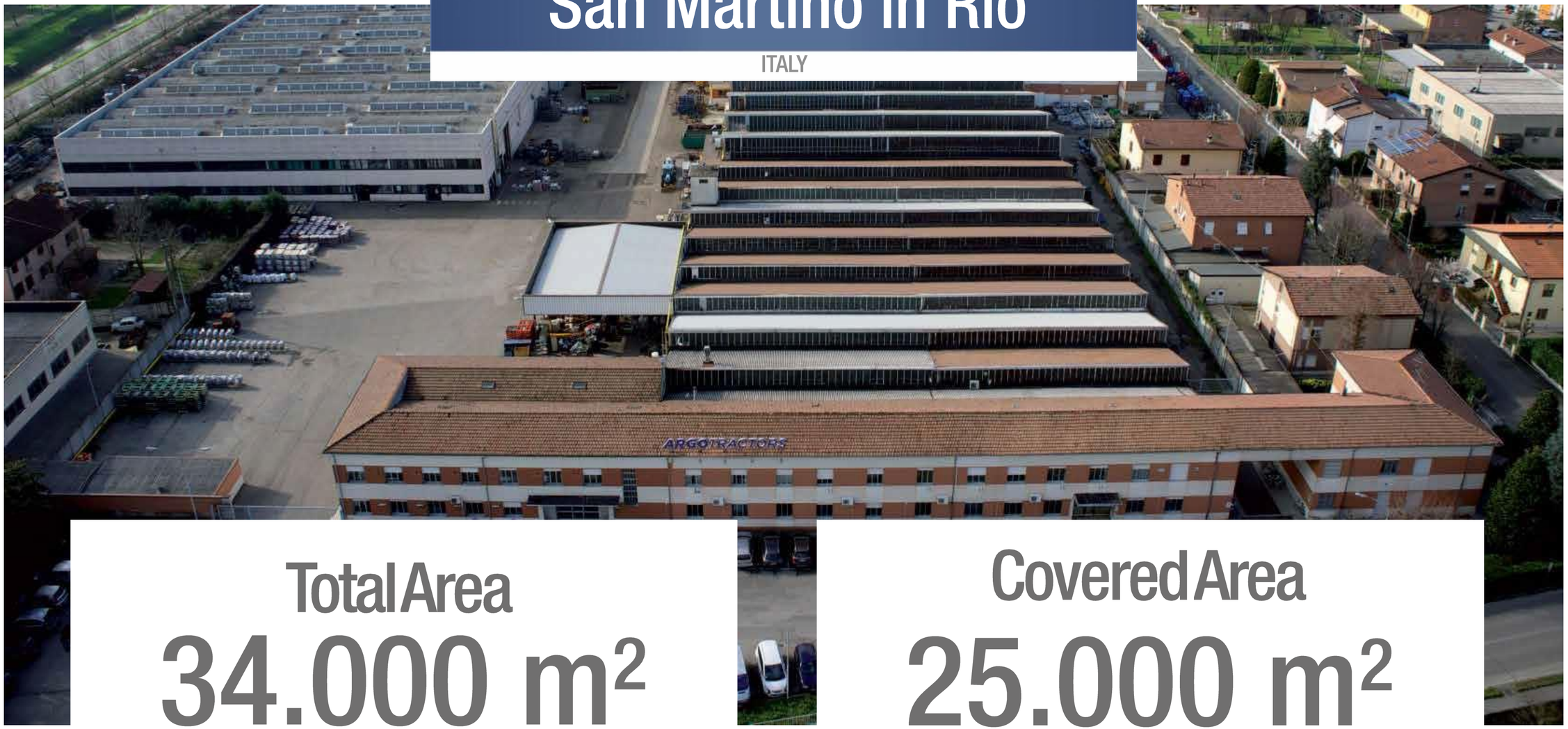

Total Area
34.000 m²

Covered Area
25.000 m²

ARGOTRACTORS

San Martino in Rio

ITALY

Production lines

2

Production capacity

40 units/d

ARGOTRACTORS

San Martino in Rio

ITALY

Landini manufactured in San Martino in Rio

4 Series - 7 models
From 64 to 107 HP

Trekker CF Series - 4 models
From 74 to 99 HP

Trekker CM Series - 4 models
From 74 to 99 HP

2 Series - 3 models
From 44 to 54 HP

Trekker std Series - 3 models
From 83 to 99 HP

Landini manufactured in San Martino in Rio

Rex 4 F Series - 6 models
From 64 to 112 HP

Rex 4 GT Series - 5 models
From 70 to 112 HP

Rex 4 V Series - 5 models
From 64 to 107 HP

Rex 4 GE Series - 6 models
From 64 to 112 HP

Rex 4 GB Series - 6 models
From 64 to 112 HP

McCormick manufactured in San Martino in Rio

X4 Series - 7 models
From 61 to 107 HP

T-F Series - 4 models
From 74 to 99 HP

T Series - 3 models
From 83 to 99 HP

X2 Series - 4 models
From 35 to 54 HP

T-M Series - 4 models
From 74 to 99 HP

McCormick manufactured in San Martino in Rio

X4 F Series - 6 models
From 64 to 112 HP

X4 XL Series - 5 models
From 70 to 112 HP

X4 V Series - 5 models
From 64 to 107 HP

X4 GE Series - 6 models
From 64 to 112 HP

X4 GB Series - 6 models
From 64 to 112 HP

Valpadana manufactured in San Martino in Rio

VP4600 Series - 3 models
From 25 to 48 HP

VP7000 Series - 2 models
From 65 to 75 HP

VP9000 Series - 2 models
From 88 to 95 HP

Global Parts Warehouse

Global Parts Warehouse

SAN MARTINO IN RIO - Italy

Total Area

40.000 m²

Covered Area

20.000 m²

R&D Engineering

R&D Investment

FABBRICO - Italy

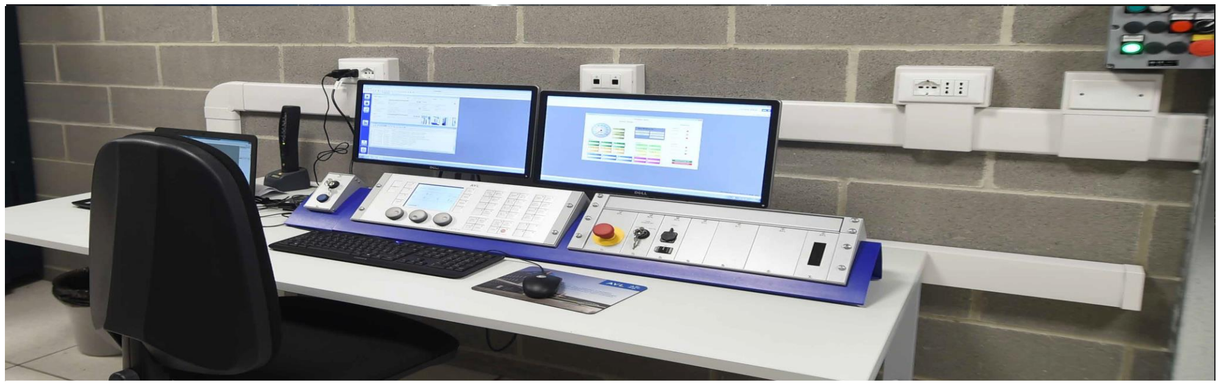

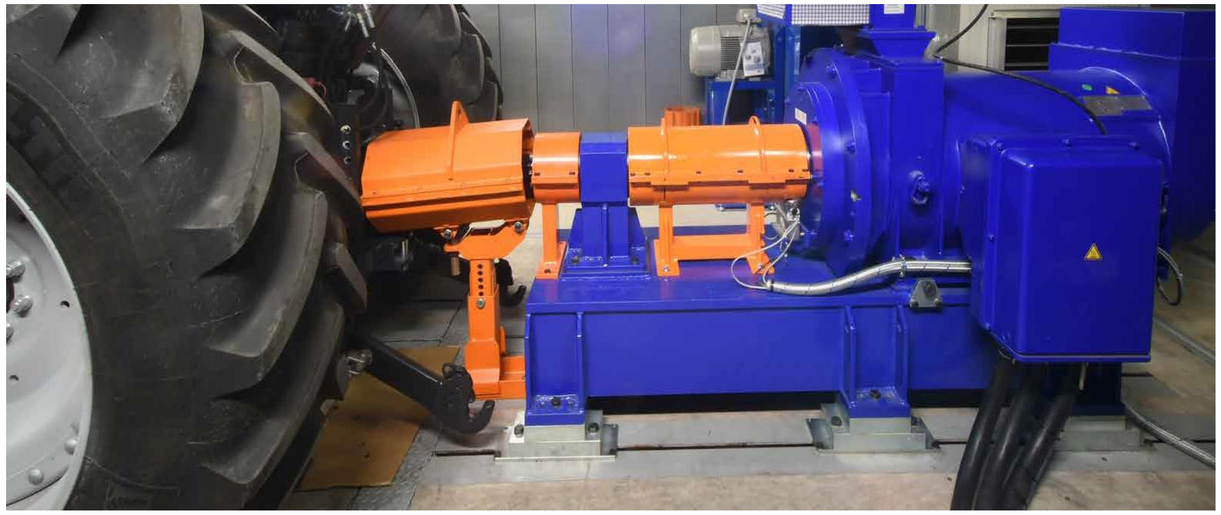

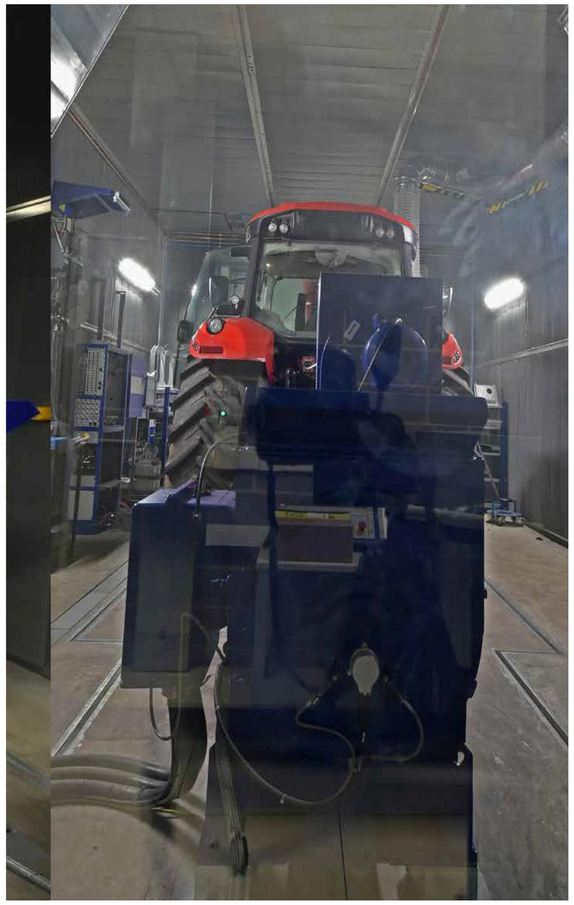

X6 VT-Drive
TRACTOR OF THE YEAR® 2018
BEST UTILITY
WINNER

ARGOTRACTORS